Beefy Bulldogges' Caesar - OBBA 4575-13

5-Generation Pedigree

DOB **September 16, 2013** Breeder **Beefy Bulldogges (Melissa J. Hempel)** Owner **David K. Gainer Jr.**

Issued November 24, 2026 - bulldoggeregistry.com

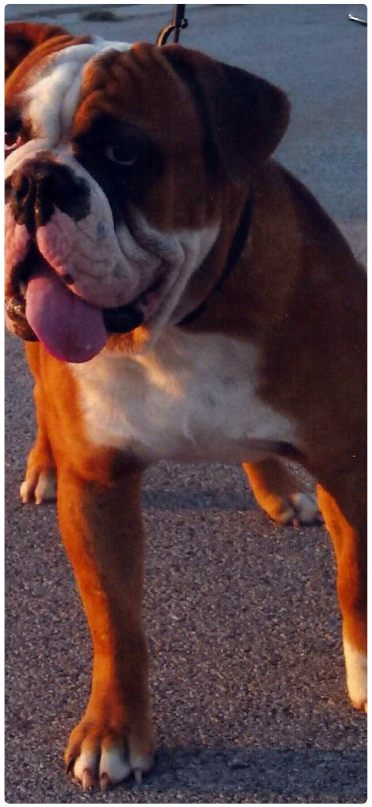

Beefy Bulldogges' Caesar
OBBA 4575-13

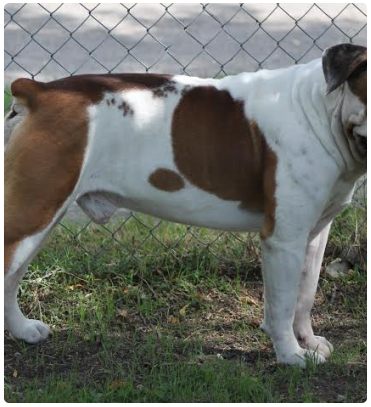

Bullistic Handsome Havoc
OBBA 4521-13



Stonehenge's Princess Jade's Envy of Beefy Bulldogges
OBBA 4064-13



Goddogz Trillion of FMR
OBBA 4522-13



Evolution's Tesla Coil

Stonehenge T-Bone

Joyful Acres Izzy-Belle of Stonehenge

Retro's Duramax Diesel aka MB's Mr. Big Stuff



Sullivan's Heidi Blue



Evolution's High Voltage "Static"
OBBA 1562-10

LGK's Live Wire "Electra"
OBBA 1918-10



Blue River's Clubber
OBBA 4325-13

Strictly's Zoc of Stonehenge

Joyful Acres' Thunder

Joyful Acres' Shiloh

MB's Rascal

MB's Echo Loud N' Clear

Sullivan's Doby Blue

Sullivan's TJ Hidie

Extreme's Ali
OBBA 1843-10

Cajah's Mtn Susie Q

Mergenthaler's Rubio

LGK's Amanda

Blue River's Otis aka Sir Thomas of Buckingham Otis

Blue River's Dutch aka Gangbuster's Dutchess

De Leonibus' Leo

Hermes Maude Dawg

Unknown

Unknown

Unknown

Unknown