C2CBK's Puppy C4 - OBBA 5198-14

5-Generation Pedigree

DOB **October 13, 2014** Breeder **Coast 2 Coast Blue Kennels (Santi Hall)** Owner **Santi Hall**

Issued November 24, 2026 - bulldoggeregistry.com

C2CBK's Puppy C4
OBBA 5198-14



Hawkeye Acres' Buddha of C2CBK
OBBA 4763-14



C2CBK's Marley
OBBA 4729-14

Joyful Acres' Azul of Hawkeye Acres

Hawkeye Acres' Blackberry Tri



Brown's Zeus
OBBA 4705-14

OBK's Luna @ C2C Blue Kennels



Joyful Acres' Morpheus of Hog House aka Hoghouse Morpheus

Joyful Acres' Blue Genes

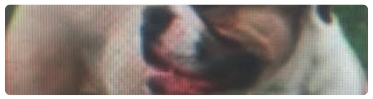

Hawkeye Acres' Blue Mac

Hawkeye Acres' Tri Lady

Papa Smurf Koehler

Fudge Ripple of What A Mug

Precision's Captain Sulley
OBBA 1594-10

OBK's Honey Pot

What A Mug Blue Suede

What A Mug Blue Dove

Full of Bulls Max of IBK

Brasen's Hurricane Wilma

What A Mug Blue Suede

What A Mug Blue Dove

Robinson's Chomper II

Stormy Ridge Brownie

Dante's Phantom Tank

Phantom Girl

Dawg Gone Rocky Road

Simpsonbull's Jasmine

Phx's Blue Rapture of Goddog

Joyful Acres' Bella Rose
OBBA 1228-09

Sullivan's Bullie Elvis
OBBA 1173-09

OBK's Elegant Elley Mae