Bullistic's Puppy H5 - OBBA 5312-14

5-Generation Pedigree

DOB **September 9, 2014** Breeder **Bullistic Kennels (Lisa Reed or Dan Scheibe)** Owner **Lisa Reed or Dan Scheibe**

Issued November 24, 2026 - bulldoggeregistry.com

Bullistic's Puppy H5
OBBA 5312-14

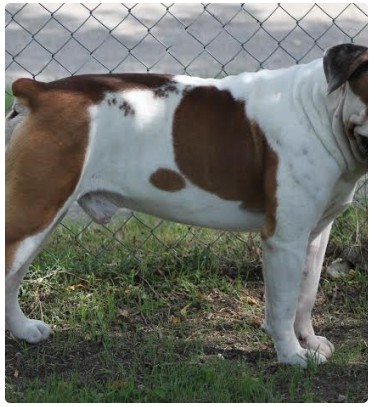

Bullistic Handsome Havoc
OBBA 4521-13



Bullistic's Princess Nadia
OBBA 3073-11



Goddogz Trillion of FMR
OBBA 4522-13



Evolution's Tesla Coil

Goddogz Mimic
OBBA 2334-11



Bullistic Dallas 1st & 10
OBBA 3072-11

Retro's Duramax Diesel aka MB's Mr. Big Stuff



Sullivan's Heidi Blue



Evolution's High Voltage "Static"
OBBA 1562-10

LGK's Live Wire "Electra"
OBBA 1918-10

Phx's Blue Rapture of Goddog

Joyful Acres' Bella Rose
OBBA 1228-09

MVP's Scooter

MVP's Elonna Elaine

MB's Rascal

MB's Echo Loud N' Clear

Sullivan's Doby Blue

Sullivan's TJ Hidie

Extreme's Ali
OBBA 1843-10

Cajah's Mtn Susie Q

Mergenthaler's Rubio

LGK's Amanda

What A Mug Famous Moody Blue

Victoria's Blue Famous Cali aka Phoenix's Blue Cali of Victoria's Blue

Joyful Acres' Mighty Capone

Joyful Acres' Red Rose

Blue River's Clubber
OBBA 4325-13

MVP's Queen Naudia

Reda's Stump of Blue River

South Warren's Faygo