Bullistic's Puppy K6 - OBBA 5562-15

5-Generation Pedigree

DOB **April 25, 2015** Breeder **Bullistic Kennels (Lisa Reed or Dan Scheibe)** Owner **Lisa Reed or Dan Scheibe**

Issued November 24, 2026 - bulldoggeregistry.com

Bullistic's Puppy K6
OBBA 5562-15

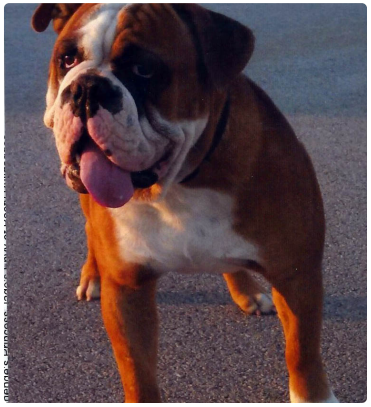

Beefy Bulldogges' Caesar
OBBA 4575-13

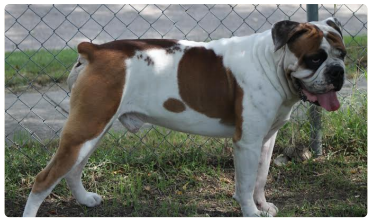

Bullistic Handsome Havoc
OBBA 4521-13



Stonehenge's Princess Jade's Envy of Beefy Bulldogges
OBBA 4064-13



Bullistic's Princess Nadia
OBBA 3073-11



Bullistic Dallas 1st & 10
OBBA 3072-11



Goddogz Trillion of FMR
OBBA 4522-13



Evolution's Tesla Coil

Stonehenge T-Bone

Joyful Acres Izzy-Belle of Stonehenge

Phx's Blue Rapture of Goddog

Joyful Acres' Bella Rose
OBBA 1228-09

MVP's Scooter

MVP's Elonna Elaine

Retro's Duramax Diesel aka MB's Mr. Big Stuff

Sullivan's Heidi Blue

Evolution's High Voltage "Static"
OBBA 1562-10

LGK's Live Wire "Electra"
OBBA 1918-10

Blue River's Clubber
OBBA 4325-13

Strictly's Zoc of Stonehenge

Joyful Acres' Thunder

Joyful Acres' Shiloh

What A Mug Famous Moody Blue

Victoria's Blue Famous Cali aka Phoenix's Blue Cali of Victoria's Blue

Joyful Acres' Mighty Capone

Joyful Acres' Red Rose

Blue River's Clubber
OBBA 4325-13

MVP's Queen Naudia

Reda's Stump of Blue River

South Warren's Faygo