# Bullistic's Puppy K7 - OBBA 5563-15

5-Generation Pedigree

DOB **April 25, 2015** Breeder **Bullistic Kennels (Lisa Reed or Dan Scheibe)** Owner **Lisa Reed or Dan Scheibe**

Issued November 24, 2026 - bulldoggeregistry.com

**Bullistic's Puppy K7**
OBBA 5563-15

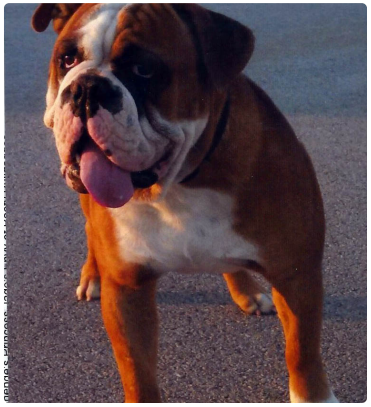

**Beefy Bulldogges' Caesar**
OBBA 4575-13

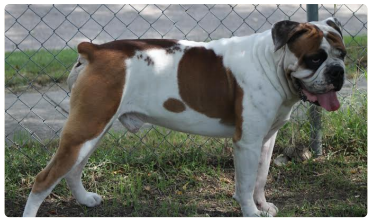

**Bullistic Handsome Havoc**
OBBA 4521-13



**Stonehenge's Princess Jade's Envy of Beefy Bulldogges**
OBBA 4064-13



**Bullistic's Princess Nadia**
OBBA 3073-11



**Bullistic Dallas 1st & 10**
OBBA 3072-11



**Goddogz Trillion of FMR**
OBBA 4522-13



**Evolution's Tesla Coil**

**Stonehenge T-Bone**

**Joyful Acres Izzy-Belle of Stonehenge**

**Phx's Blue Rapture of Goddog**

**Joyful Acres' Bella Rose**
OBBA 1228-09

**MVP's Scooter**

**MVP's Elonna Elaine**

**Retro's Duramax Diesel aka MB's Mr. Big Stuff**

**Sullivan's Heidi Blue**

**Evolution's High Voltage "Static"**
OBBA 1562-10

**LGK's Live Wire "Electra"**
OBBA 1918-10

**Blue River's Clubber**
OBBA 4325-13

**Strictly's Zoc of Stonehenge**

**Joyful Acres' Thunder**

**Joyful Acres' Shiloh**

**What A Mug Famous Moody Blue**

**Victoria's Blue Famous Cali aka Phoenix's Blue Cali of Victoria's Blue**

**Joyful Acres' Mighty Capone**

**Joyful Acres' Red Rose**

**Blue River's Clubber**
OBBA 4325-13

**MVP's Queen Naudia**

**Reda's Stump of Blue River**

**South Warren's Faygo**