Beefy Bulldogges Puppy D6 - OBBA 6736-16

5-Generation Pedigree

DOB **December 3, 2016** Breeder **Beefy Bulldogges (Melissa J. Hempel)** Owner **Melissa J. Hempel**

Issued November 24, 2026 - bulldoggeregistry.com

Beefy Bulldogges Puppy D6
OBBA 6736-16

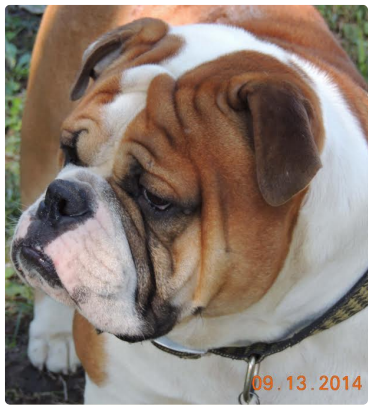

Bullistic's King Billy Clobber of Beefy Bulldogges
OBBA 4333-13

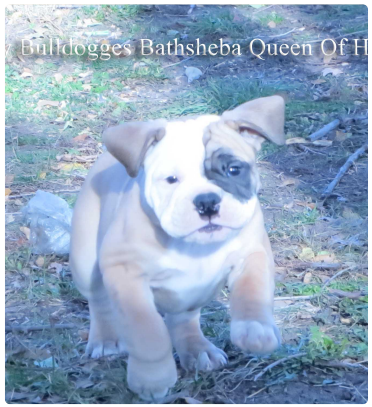

Beefy Bulldogges' Bathsheba Queen of Hearts
OBBA 4574-13



Blue River's Clubber
OBBA 4325-13



Bullistic's Princess Nadia
OBBA 3073-11

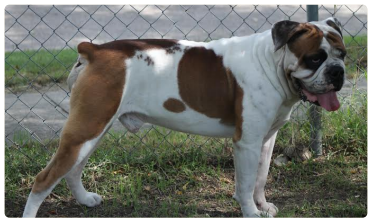

Bullistic Handsome Havoc
OBBA 4521-13



Stonehenge's Princess Jade's Envy of Beefy Bulldogges
OBBA 4064-13



Blue River's Otis aka Sir Thomas of Buckingham Otis

Blue River's Dutch aka Gangbuster's Dutchess



Goddogz Mimic
OBBA 2334-11



Bullistic Dallas 1st & 10
OBBA 3072-11

Goddogz Trillion of FMR
OBBA 4522-13



Evolution's Tesla Coil

Stonehenge T-Bone

Joyful Acres Izzy-Belle of Stonehenge

JLC's Frankie D

Waddle Bug's Lady Bug Fizzie

Unknown

Unknown

Phx's Blue Rapture of Goddog

Joyful Acres' Bella Rose
OBBA 1228-09

MVP's Scooter

MVP's Elonna Elaine

Retro's Duramax Diesel aka MB's Mr. Big Stuff

Sullivan's Heidi Blue

Evolution's High Voltage "Static"
OBBA 1562-10

LGK's Live Wire "Electra"
OBBA 1918-10

Blue River's Clubber
OBBA 4325-13

Strictly's Zoc of Stonehenge

Joyful Acres' Thunder

Joyful Acres' Shiloh