# Beefy Bulldogges' Ozborne Leopoldo Burnett - OBBA 6738-16

5-Generation Pedigree

DOB **December 3, 2016** Breeder **Beefy Bulldogges (Melissa J. Hempel)** Owner **Holly Dodson-Burnett**

Issued November 23, 2026 - bulldoggeregistry.com



**Beefy Bulldogges' Ozborne Leopoldo Burnett**
OBBA 6738-16

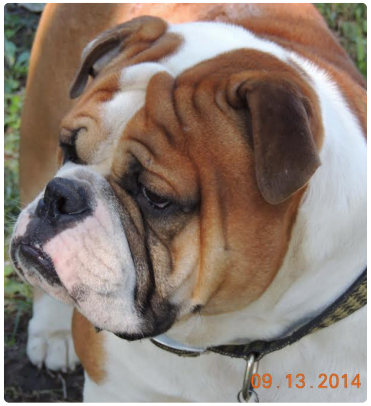


**Bullistic's King Billy Clobber of Beefy Bulldogges**
OBBA 4333-13

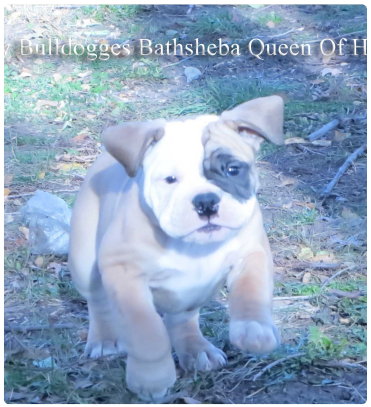


**Beefy Bulldogges' Bathsheba Queen of Hearts**
OBBA 4574-13



**Blue River's Clubber**
OBBA 4325-13



**Bullistic's Princess Nadia**
OBBA 3073-11

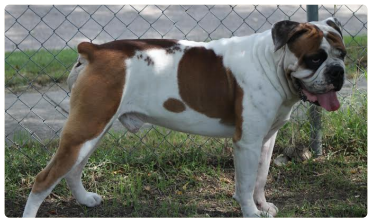

**Bullistic Handsome Havoc**
OBBA 4521-13



**Stonehenge's Princess Jade's Envy of Beefy Bulldogges**
OBBA 4064-13



**Blue River's Otis aka Sir Thomas of Buckingham Otis**

**Blue River's Dutch aka Gangbuster's Dutchess**



**Goddogz Mimic**
OBBA 2334-11



**Bullistic Dallas 1st & 10**
OBBA 3072-11



**Goddogz Trillion of FMR**
OBBA 4522-13



**Evolution's Tesla Coil**

**Stonehenge T-Bone**

**Joyful Acres Izzy-Belle of Stonehenge**

**JLC's Frankie D**

**Waddle Bug's Lady Bug Fizzie**

*Unknown*

*Unknown*

**Phx's Blue Rapture of Goddog**

**Joyful Acres' Bella Rose**
OBBA 1228-09

**MVP's Scooter**

**MVP's Elonna Elaine**

**Retro's Duramax Diesel aka MB's Mr. Big Stuff**

**Sullivan's Heidi Blue**

**Evolution's High Voltage "Static"**
OBBA 1562-10

**LGK's Live Wire "Electra"**
OBBA 1918-10

**Blue River's Clubber**
OBBA 4325-13

**Strictly's Zoc of Stonehenge**

**Joyful Acres' Thunder**

**Joyful Acres' Shiloh**