Bullistic's Fire Up Loud - OBBA 7144-17

5-Generation Pedigree

DOB **December 22, 2014** Breeder **Bullistic Kennels (Yasmeen Afshar)** Owner **Jennifer Laatz**

Issued November 24, 2026 - bulldoggeregistry.com



Bullistic's Fire Up Loud
OBBA 7144-17

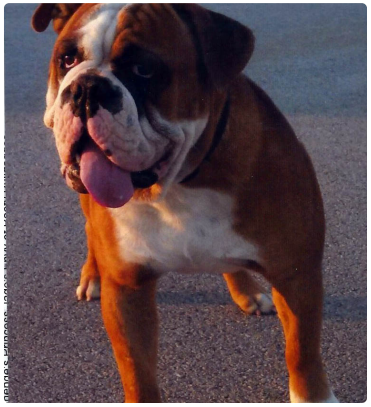

Beefy Bulldogges' Caesar
OBBA 4575-13



Bullistic's Battle
OBBA 5402-15

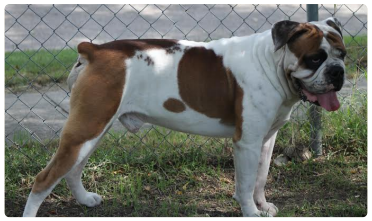

Bullistic Handsome Havoc
OBBA 4521-13



Stonehenge's Princess Jade's Envy of Beefy Bulldogges
OBBA 4064-13

RockRoll's Ezekiel of Goddogz
OBBA 2335-11



Bullistic's Princess Nadia
OBBA 3073-11



Goddogz Trillion of FMR
OBBA 4522-13



Evolution's Tesla Coil

Stonehenge T-Bone

Joyful Acres Izzy-Belle of Stonehenge

RockRoll's Royce



Sullivan's Heidi Blue

Goddogz Mimic
OBBA 2334-11



Bullistic Dallas 1st & 10
OBBA 3072-11

Retro's Duramax Diesel aka MB's Mr. Big Stuff

Sullivan's Heidi Blue

Evolution's High Voltage "Static"
OBBA 1562-10

LGK's Live Wire "Electra"
OBBA 1918-10

Blue River's Clubber
OBBA 4325-13

Strictly's Zoc of Stonehenge

Joyful Acres' Thunder

Joyful Acres' Shiloh

Rufus Show Me the Money II

JK's Princess Peyton

Sullivan's Doby Blue

Sullivan's TJ Hidie

Phx's Blue Rapture of Goddog

Joyful Acres' Bella Rose
OBBA 1228-09

MVP's Scooter

MVP's Elonna Elaine