Bullistic's Puppy P4 - OBBA 7248-18

5-Generation Pedigree

DOB **December 23, 2017** Breeder **Bullistic Kennels (Yasmeen Afshar)** Owner **Yasmeen Afshar**

Issued November 24, 2026 - bulldoggeregistry.com

Bullistic's Puppy P4
OBBA 7248-18

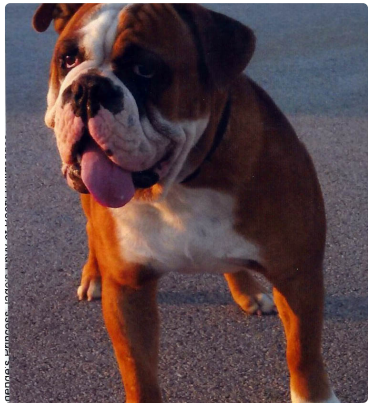

Beefy Bulldogges' Caesar
OBBA 4575-13



Beefy Bulldogges' Titan Goddess Phoebe
OBBA 6733-16

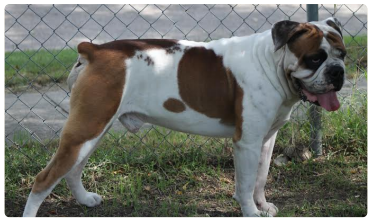

Bullistic Handsome Havoc
OBBA 4521-13



Stonehenge's Princess Jade's Envy of Beefy Bulldogges
OBBA 4064-13

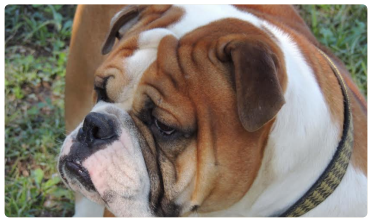

Bullistic's King Billy Clobber of Beefy Bulldogges
OBBA 4333-13



Beefy Bulldogges' Bathsheba Queen of Hearts
OBBA 4574-13



Goddogz Trillion of FMR
OBBA 4522-13



Evolution's Tesla Coil

Stonehenge T-Bone

Joyful Acres Izzy-Belle of Stonehenge



Blue River's Clubber
OBBA 4325-13



Bullistic's Princess Nadia
OBBA 3073-11



Bullistic Handsome Havoc
OBBA 4521-13



Stonehenge's Princess Jade's Envy of Beefy Bulldogges
OBBA 4064-13

Retro's Duramax Diesel aka MB's Mr. Big Stuff

Sullivan's Heidi Blue

Evolution's High Voltage "Static"
OBBA 1562-10

LGK's Live Wire "Electra"
OBBA 1918-10

Blue River's Clubber
OBBA 4325-13

Strictly's Zoc of Stonehenge

Joyful Acres' Thunder

Joyful Acres' Shiloh

Blue River's Otis aka Sir Thomas of Buckingham Otis

Blue River's Dutch aka Gangbuster's Dutchess

Goddogz Mimic
OBBA 2334-11

Bullistic Dallas 1st & 10
OBBA 3072-11

Goddogz Trillion of FMR
OBBA 4522-13

Evolution's Tesla Coil

Stonehenge T-Bone

Joyful Acres Izzy-Belle of Stonehenge