# Bullistic's Galaxie - OBBA 7374-18

5-Generation Pedigree

DOB **March 11, 2018** Breeder **Bullistic Kennels (Yasmeen Afshar)** Owner **Ernesto Diaz**

Issued November 24, 2026 - bulldoggeregistry.com

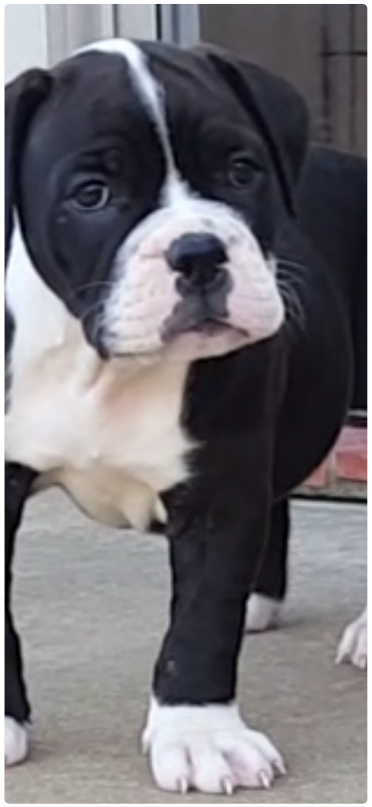

**Bullistic's Galaxie**
OBBA 7374-18



**Olde Love Bullies' Bruno Calderon**
OBBA 7241-18

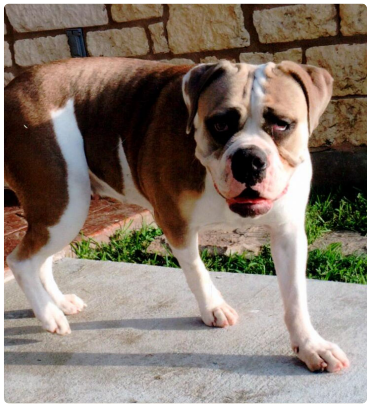

**Bullistic's Matilda**
OBBA 5552-15



**Bullistic's Kodiak**
OBBA 4870-14



**Beefy Bulldogges' Titan Goddess Phoebe**
OBBA 6733-16

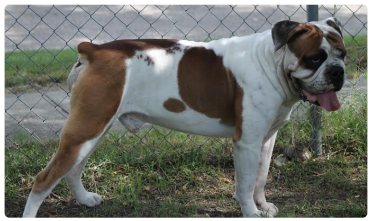

**Bullistic Handsome Havoc**
OBBA 4521-13



**Bullistic's Battle**
OBBA 5402-15



**Bullistic Handsome Havoc**
OBBA 4521-13



**Bullking's Miss Makita 2011**
OBBA 4236-13



**Bullistic's King Billy Clobber of Beefy Bulldogges**
OBBA 4333-13



**Beefy Bulldogges' Bathsheba Queen of Hearts**
OBBA 4574-13



**Goddogz Trillion of FMR**
OBBA 4522-13



**Evolution's Tesla Coil**



**Bullistic's Princess Nadia**
OBBA 3073-11

**Goddogz Trillion of FMR**
OBBA 4522-13

**Evolution's Tesla Coil**

**Tru South's Lights Out of Goddogz**
OBBA 2773-11

**Bullking's Battlekat Blu**

**Blue River's Clubber**
OBBA 4325-13

**Bullistic's Princess Nadia**
OBBA 3073-11

**Bullistic Handsome Havoc**
OBBA 4521-13

**Stonehenge's Princess Jade's Envy of Beefy Bulldogges**
OBBA 4064-13

**Retro's Duramax Diesel aka MB's Mr. Big Stuff**

**Sullivan's Heidi Blue**

**Evolution's High Voltage "Static"**
OBBA 1562-10

**LGK's Live Wire "Electra"**
OBBA 1918-10

**RockRoll's Royce**

**Sullivan's Heidi Blue**

**Goddogz Mimic**
OBBA 2334-11

**Bullistic Dallas 1st & 10**
OBBA 3072-11