ETB's Jiggish Jelly - OBBA 8094-19

5-Generation Pedigree

DOB **July 14, 2019** Breeder **Edge of Texas Bulldogges (Ernesto Diaz)** Owner **Ernesto Diaz**

Issued November 23, 2026 - bulldoggeregistry.com

ETB's Jiggish Jelly
OBBA 8094-19

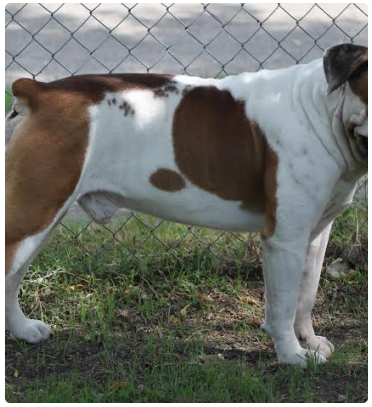

Bullistic Handsome Havoc
OBBA 4521-13



Bullistic's Galaxie
OBBA 7374-18



Goddogz Trillion of FMR
OBBA 4522-13



Evolution's Tesla Coil



Olde Love Bullies' Bruno Calderon
OBBA 7241-18



Bullistic's Matilda
OBBA 5552-15

Retro's Duramax Diesel aka MB's Mr. Big Stuff



Sullivan's Heidi Blue



Evolution's High Voltage "Static"
OBBA 1562-10

LGK's Live Wire "Electra"
OBBA 1918-10



Bullistic's Kodiak
OBBA 4870-14



Beefy Bulldogges' Titan Goddess Phoebe
OBBA 6733-16



Bullistic Handsome Havoc
OBBA 4521-13



Bullistic's Battle
OBBA 5402-15

MB's Rascal

MB's Echo Loud N' Clear

Sullivan's Doby Blue

Sullivan's TJ Hidie

Extreme's Ali
OBBA 1843-10

Cajah's Mtn Susie Q

Mergenthaler's Rubio

LGK's Amanda

Bullistic Handsome Havoc
OBBA 4521-13

Bullking's Miss Makita 2011
OBBA 4236-13

Bullistic's King Billy Clobber of Beefy Bulldogges
OBBA 4333-13

Beefy Bulldogges' Bathsheba Queen of Hearts
OBBA 4574-13

Goddogz Trillion of FMR
OBBA 4522-13

Evolution's Tesla Coil

RockRoll's Ezekiel of Goddogz
OBBA 2335-11

Bullistic's Princess Nadia
OBBA 3073-11