Carter's Puppy A7 - OBBA 8231-20

5-Generation Pedigree

DOB **November 28, 2019** Breeder **Carter Family Bulldogges (Lawrence Carter)** Owner **Lawrence Carter**

Issued November 24, 2026 - bulldoggeregistry.com

Carter's Puppy A7
OBBA 8231-20

Carter's Simba
OBBA 8216-20

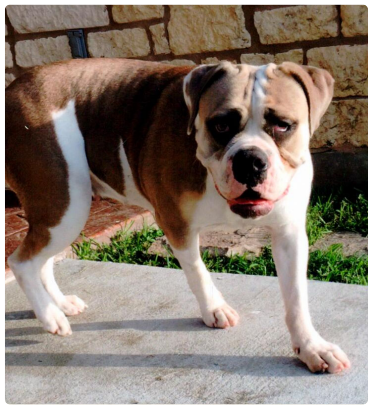

Bullistic's Matilda
OBBA 5552-15

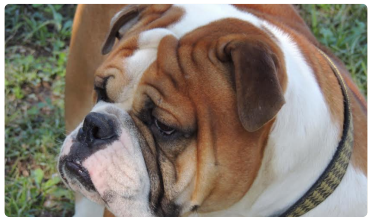

Bullistic's King Billy Clobber of Beefy Bulldogges
OBBA 4333-13

Bullmaster's Sweet Pea

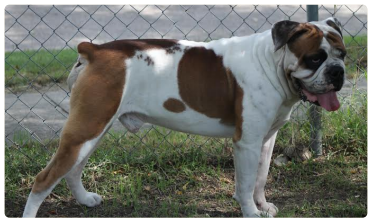

Bullistic Handsome Havoc
OBBA 4521-13



Bullistic's Battle
OBBA 5402-15



Blue River's Clubber
OBBA 4325-13



Bullistic's Princess Nadia
OBBA 3073-11

Bullmaster's Bosco

Bullmaster's Blue Crazy Frog



Goddogz Trillion of FMR
OBBA 4522-13



Evolution's Tesla Coil

RockRoll's Ezekiel of Goddogz
OBBA 2335-11



Bullistic's Princess Nadia
OBBA 3073-11

Blue River's Otis aka Sir Thomas of Buckingham Otis

Blue River's Dutch aka Gangbuster's Dutchess

Goddogz Mimic
OBBA 2334-11

Bullistic Dallas 1st & 10
OBBA 3072-11

Hewlett's Cyrus

HellRazzor's Peanut

Bullmaster's August Desert Storm

Bullmaster's Sarah Lee

Retro's Duramax Diesel aka MB's Mr. Big Stuff

Sullivan's Heidi Blue

Evolution's High Voltage "Static"
OBBA 1562-10

LGK's Live Wire "Electra"
OBBA 1918-10

RockRoll's Royce

Sullivan's Heidi Blue

Goddogz Mimic
OBBA 2334-11

Bullistic Dallas 1st & 10
OBBA 3072-11