Brawn's Athena - OBBA 9190-21

5-Generation Pedigree

DOB **December 6, 2021** Breeder **Brawn Bullodgge's (Jennifer Laatz)** Owner **Kevin & Bailey Mead**

Issued November 24, 2026 - bulldoggeregistry.com

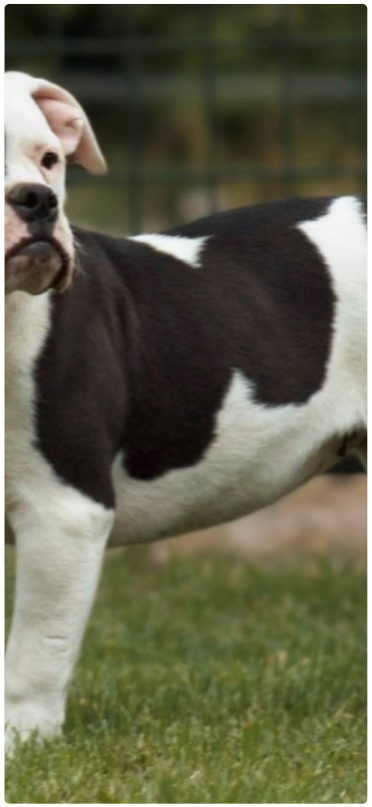

Brawn's Athena
OBBA 9190-21



King of the Hills Tug
OBBA 9166-21



Brawn's Raine
OBBA 8047-19



Escobedo's Pun



Gypsy Dogges Luna



Texas Madhouse Jax of Aztec Oldeez
OBBA 6222-16



Dutchess Dolce Dunn
OBBA 8041-19

Escobedo's Lil Cash

Budffalo Creek's TomaHawk

NSK Frankie Blue Eyes

Briggs Jitt

Starr Creek Mama's Pancho



LDB's Storm of CBT
OBBA 3070-11

Zarate's Rocky

Misiano's Pebbles

Pound 4 Pound's Cash

Escobedo's Layla

Pack's Crazy Bamboozler

Buffalo Creek's Apache Sky

Jax Garza

NSK Negra Cocita

Hershey's Rolo

Hershey's Lollipop

Country Club Easy Money

Starr Creek Pokey's Taterbug

Matador's Mugshot of LDB

LockDown Bullz Rattle Snake Venom

Evolution's Stash @ Goddogz
OBBA 2737-11

Goddogz Baby Dot
OBBA 3939-12

Misiano's Bullet

Misiano's Tinker Bell